

Jesu, meine freude (Sample only)

Choral
J.S Bach

Arr. Undiscovered Brass

$\text{♩} = 60$

1st Trumpet in Bb
2nd Trumpet in Bb
Horn in F
Tenor Trombone
Tuba

mp

Jesu, meine freude

$\text{♩} = 70$

1st Trumpet in Bb
2nd Trumpet in Bb
Horn in F
Tenor Trombone
Tuba

mf *p* *f*

Es ist nun nichts

12

1st Trumpet in Bb
2nd Trumpet in Bb
Hn.
Tenor Trombone
Tuba

Jesu, meine freude
Trotz dem alten drachen

2

$\text{♩} = 80$

1st Trumpet in Bb
2nd Trumpet in Bb
Horn in F
Tenor Trombone
Tuba

24

1st Trumpet in Bb
2nd Trumpet in Bb
Hn.
Tenor Trombone
Tuba

Jesu, meine freude
Irh aber seid

Jesu, meine freude

Gute nacht

4

$\text{♩} = 70$

1st Trumpet in Bb
2nd Trumpet in Bb
Horn in F
Tenor Trombone
Tuba

mf *p* *f* *mf* *p* *f*

Jesu, meine freude

So nun der Geist

58

$\text{♩} = 70$

1st Trumpet in Bb
2nd Trumpet in Bb
Hn.
Tenor Trombone
Tuba

mf *mf* *mf* *mf* *mf*

66

1st Trumpet in Bb
2nd Trumpet in Bb
Hn.
Tenor Trombone
Tuba

Jesu, meine freude (Sample only)

1st Trumpet in Bb

Choral
J.S Bach

Arr. Undiscovered Brass

♩ = 60

mp

Jesu, meine freude
Es ist nun nichts

♩ = 70

mf *p* *f*

12

15

Jesu, meine freude
Trotz dem alten drachen

♩ = 80

mf

24

Jesu, meine freude
Irh aber seid

♩ = 65 5

mf

38

tr

41

rall
♩ = 50

Jesu, meine freude

Gute nacht

2

$\text{♩} = 70$

1st Trumpet in Bb

52

Jesu, meine freude

So nun der Geist

$\text{♩} = 70$

65

69

Jesu, meine freude (Sample only)

2nd Trumpet in Bb

Choral
J.S Bach

Arr. Undiscovered Brass

♩ = 60

mp

Jesu, meine freude

Es ist nun nichts

♩ = 70

mf *p* *f*

12

15

Jesu, meine freude

Trotz dem alten drachen

♩ = 80

mf

24

Jesu, meine freude

Irh aber seid

♩ = 65

10

mf

42

rall

♩ = 50

Jesu, meine freude (Sample only)

Horn in F

Choral
J.S Bach

Arr. Undiscovered Brass

$\text{♩} = 60$

mp

Jesu, meine freude

Es ist nun nichts

$\text{♩} = 70$

mf *p* *f*

12

Jesu, meine freude

Trotz dem alten drachen

$\text{♩} = 80$

mf

24

Jesu, meine freude

Irh aber seid

$\text{♩} = 65$

mf

36

40

$\text{♩} = 70$

Jesu, meine freude

Gute nacht

8

mf

Jesu, meine freude

So nun der Geist

Horn in F

2

$\text{♩} = 70$

mf

66

mf

69

mf

Jesu, meine freude (Sample only)

Tenor Trombone

Choral
J.S Bach

Arr. Undiscovered Brass

♩ = 60

Jesu, meine freude

Es ist nun nichts

♩ = 70

Jesu, meine freude

Trotz dem alten drachen

♩ = 80

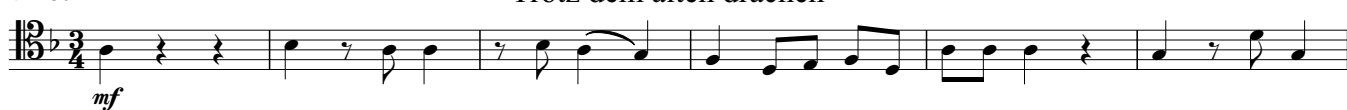

Jesu, meine freude

Irh aber seid

♩ = 65

Jesu, meine freude

Gute nacht

rit. 50

Jesu, meine freude

So nun der Geist

♩ = 70

Jesu, meine freude

So nun der Geist

♩ = 70

♩ = 70

Jesu, meine freude (Sample only)

Tuba

Choral
J.S Bach

Arr. Undiscovered Brass

$\text{♩} = 60$

mp

Jesu, meine freude

Es ist nun nichts

$\text{♩} = 70$

mf *p* *f*

12

mf

Jesu, meine freude

Trotz dem alten drachen

$\text{♩} = 80$

mf

24

mf

Jesu, meine freude

Irh aber seid

$\text{♩} = 65$ 7

mf

40

mf *f* *rall* $\text{♩} = 50$

Jesu, meine freude

Gute nacht

$\text{♩} = 70$

mf *p* *f*

Jesu, meine freude

So nun der Geist

58

mf $\text{♩} = 70$

65

mf

69

mf