

Piango from the opera Julius Caesar (Sample only)

Handel

Arr. Undiscovered Brass

Largo $\text{♩} = 60$

Trumpet 1 in Bb *mp*

Trumpet 2 in Bb *p*

Horn in F *p*

Trombone *p*

Tuba *p*

Allegro $\text{♩} = 55$

12

Tpt. *f*

Tpt. *mf*

Hn. *mf*

Tbn. *mf*

Tba. *mf*

19

Tpt.

Tpt.

Hn.

Tbn.

Tba.

22

25

Piango from the opera Julius Ceasar (Sample only)

Trumpet 1 in B \flat

Handel

Arr. Undiscovered Brass

Largo $\text{♩}=60$

Piango from the opera Julius Ceasar (Sample only)

Trumpet 2 in B \flat

Handel

Arr. Undiscovered Brass

Largo $\text{♩} = 60$

Piango from the opera Julius Ceasar (Sample only)

Horn in F

Handel

Arr. Undiscovered Brass

Largo ♩=60

p

Allegro

♩= 55

13

mf

20

mf

25

p

♩=60

rall ♩=40

Piango from the opera Julius Ceasar (Sample only)

Trombone

Handel

Arr. Undiscovered Brass

Largo ♩=60

14

Allegro

♩=55

21

25

♩=60

♩=40

rall

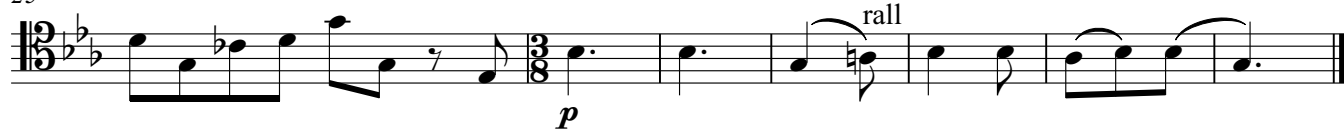

Tuba

Piangero from the opera Julius Ceasar (Sample only)

Handel

Arr. Undiscovered Brass

Largo ♩=60

15

Allegro

♩= 55

22

♩=60

♩=40

rall
