

Variations on Ah Vous dirai je maman (Sample only)

Mozart

Arr. Undiscovered Brass

$\text{♩} = 100$ Theme

Trumpet 1 in Bb *mf*

Trumpet 2 in Bb *mf*

Horn in F *mf*

Trombone *mf*

Tuba *mf*

16 Var I

Tpt. *p*

Tpt. *p*

Hn. *p*

Tbn. *p*

Tba. *p*

25 [2.]

Tpt.

Tpt.

Hn.

Tbn.

Tba.

34 Var III

Tpt. *p*

Tpt. *p*

Hn. *p*

Tbn. *p*

Tba. *p*

44

Tpt.
Tpt.
Hn.
Tbn.
Tba.

mp *mf*

54 Var V

Tpt.
Tpt.
Hn.
Tbn.
Tba.

p

65 Var VII

Tpt.
Tpt.
Hn.
Tbn.
Tba.

f

74

Tpt.
Tpt.
Hn.
Tbn.
Tba.

mf *p* *f* *mf* *mf* *p* *f* *mf* *mf*

83

91

96

101

106

1. 2.

Tpt.

Tpt.

Hn.

Tbn.

Tba.

110

Tpt.

Tpt.

Hn.

Tbn.

Tba.

Variations on Ah Vous dirai je maman (Sample only)

Trumpet 1 in B♭

Mozart

Arr. Undiscovered Brass

♩=100

Theme

mf

12 Var I

2

21

1. 2.

27

33 Var III

3 3 3

40

3 3 3 4 3 3

50 Var V

3 3 3 3 3 5

60

p

70 Var VII

f

75

mf *p*

Trumpet 1 in Bb

84 *Allegro*

90 $\text{♩} = 120$ Var XII *mf*

95 *f*

99 **5** **1.**

107 **2.**

110 **2**

Variations on Ah Vous dirai je maman (Sample only)

Trumpet 2 in B♭

Mozart

Arr. Undiscovered Brass

♩=100

Theme

mf

12

Var I

21

30

38 Var III

mp

47

Var V

mf *p*

61

70

Var VII

f

78

f

84

Allegro *mf* > *p*

♩=120 Var XII

p

Trumpet 2 in B \flat

93

mf **2** *f*

99

105

1. **2.** **3**

111

Variations on Ah Vous dirai je maman (Sample only)

Horn in F

Mozart

Arr. Undiscovered Brass

♩=100

Theme

mf

12 Var I

p

22

1. 2.

33 Var III

p

43

p

52 Var V

p

62 Var VII

p

72

mf > *p f*

82

< *mf* > *p f*

90 Allegro ♩=120 Var XII

mf 2

Horn in F

95

100

104

108

111

Variations on Ah Vous dirai je maman (Sample only)

Trombone

Mozart

Arr. Undiscovered Brass

♩=100

Theme

mf

12

Var I

p

22

1. 2.

32

Var III

43

2 3 3

53

Var V

p

62

70

Var VII

f *mf* *> p*

80

mf *p* *f*

Allegro

< mf > p f

90

♩=120 Var XII

mf

Trombone

95

100

105

109

Variations on Ah Vous dirai je maman (Sample only)

Tuba

Mozart

Arr. Undiscovered Brass

♩=100 Theme

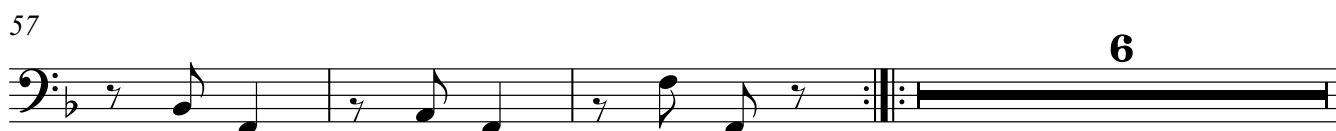
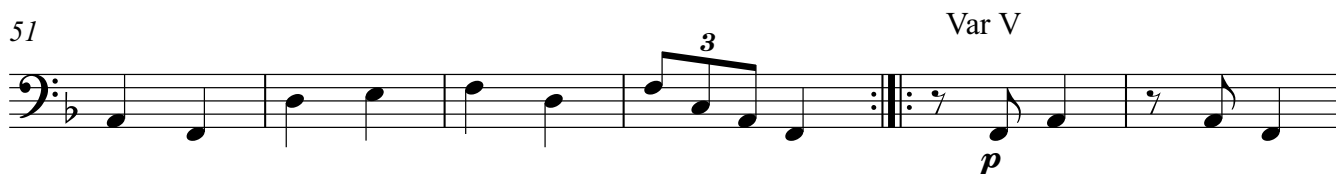
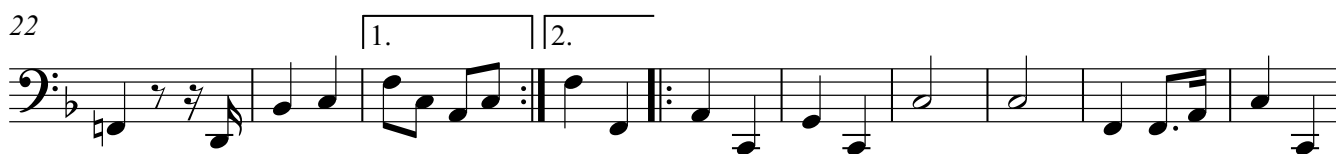

Tuba

Var VII

66

75

87

Allegro
♩=120 Var XII

96

99

103

108

111
